



JAY® Trunk and Pelvic Supports

Order Form

February 2023

Mark For: _____
 Date: _____
 Dealer Acct #: _____
 Dealer: _____
 Dealer Contact: _____
 Dealer Address: _____
 Dealer City: _____ ST: _____ ZIP: _____
 Dealer Phone: () _____ Fax: () _____
 Confirmation Email: _____
 Confirm Via: Fax Email

Submitting for: Quote Order
 PO#: _____

ADDITIONAL SHIPPING INFORMATION

Ship To: _____
 Attention: _____
 Address: _____
 Address: _____
 Ship To City: _____ ST: _____ ZIP: _____
 Ship To Phone: () _____ Fax: () _____

The **HCPCS CODES** herein are based on PDAC verification or interpretation of Medicare definitions and guidelines. Non-Medicare payers may accept alternative **HCPCS CODES**, including misc. codes to ensure access for their enrollees. The use of **HCPCS CODES** does not ensure coverage or payment.

✓	Option #	HCPCS Definition	Price
---	----------	------------------	-------

Anterior Trunk Supports

Classic Anterior Trunk Support - Dynamic

<input type="checkbox"/>	ATS8107	E0960 Early Intervention	\$170
<input type="checkbox"/>	ATS8100	E0960 X-Small	\$170
<input type="checkbox"/>	ATS8101	E0960 Small	\$170
<input type="checkbox"/>	ATS8102	E0960 Medium	\$170
<input type="checkbox"/>	ATS8103	E0960 Large	\$170
<input type="checkbox"/>	ATS8104	E0960 X-Large	\$170
<input type="checkbox"/>	ATS8109	E0960 Made To Order	\$285

Classic Anterior Trunk Support - Structured

<input type="checkbox"/>	N/A	Early Intervention	N/A
<input type="checkbox"/>	ATS8300	E0960 X-Small	\$170
<input type="checkbox"/>	ATS8301	E0960 Small	\$170
<input type="checkbox"/>	ATS8302	E0960 Medium	\$170
<input type="checkbox"/>	ATS8303	E0960 Large	\$170
<input type="checkbox"/>	ATS8304	E0960 X-Large	\$170
<input type="checkbox"/>	ATS8309	E0960 Made To Order	\$285

Contour Anterior Trunk Support - Dynamic

<input type="checkbox"/>	ATS9107	E0960 Early Intervention	\$170
<input type="checkbox"/>	ATS9100	E0960 X-Small	\$170
<input type="checkbox"/>	ATS9101	E0960 Small	\$170
<input type="checkbox"/>	ATS9102	E0960 Medium	\$170
<input type="checkbox"/>	ATS9103	E0960 Large	\$170
<input type="checkbox"/>	ATS9104	E0960 X-Large	\$170
<input type="checkbox"/>	ATS9109	E0960 Made To Order	\$285

Contour Anterior Trunk Support - Structured

<input type="checkbox"/>	N/A	Early Intervention	N/A
<input type="checkbox"/>	ATS9300	E0960 X-Small	\$170
<input type="checkbox"/>	ATS9301	E0960 Small	\$170
<input type="checkbox"/>	ATS9302	E0960 Medium	\$170
<input type="checkbox"/>	ATS9303	E0960 Large	\$170
<input type="checkbox"/>	ATS9304	E0960 X-Large	\$170
<input type="checkbox"/>	ATS9309	E0960 Made To Order	\$285

Center Opening w/ Buckle Anterior Trunk Support - Dynamic

<input type="checkbox"/>	N/A	Early Intervention	N/A
<input type="checkbox"/>	ATS8800	E0960 X-Small	\$170
<input type="checkbox"/>	ATS8801	E0960 Small	\$170
<input type="checkbox"/>	ATS8802	E0960 Medium	\$170
<input type="checkbox"/>	ATS8803	E0960 Large	\$170
<input type="checkbox"/>	ATS8804	E0960 X-Large	\$170
<input type="checkbox"/>	ATS8809	E0960 Made To Order	\$285



Classic Style



Contour Style



Center Opening with Buckle

Upper Body Positioning

Center Opening w/ Buckle Anterior Trunk Support - Structured

<input type="checkbox"/>	ATS9407	E0960	Early Intervention	\$170
<input type="checkbox"/>	ATS9400	E0960	X-Small	\$170
<input type="checkbox"/>	ATS9401	E0960	Small	\$170
<input type="checkbox"/>	ATS9402	E0960	Medium	\$170
<input type="checkbox"/>	ATS9403	E0960	Large	\$170
<input type="checkbox"/>	ATS9404	E0960	X-Large	\$170
<input type="checkbox"/>	ATS9409	E0960	Made To Order	\$285

Center Opening w/ Zipper Anterior Trunk Support - Dynamic

<input type="checkbox"/>	N/A		X-Small	N/A
<input type="checkbox"/>	ATS8701	E0960	Small	\$170
<input type="checkbox"/>	ATS8702	E0960	Medium	\$170
<input type="checkbox"/>	ATS8703	E0960	Large	\$170
<input type="checkbox"/>	ATS8704	E0960	X-Large	\$170
<input type="checkbox"/>	ATS8709	E0960	Made To Order	\$285

Y-Style Anterior Trunk Support - Dynamic

<input type="checkbox"/>	ATS9167	E0960	Early Intervention	\$152
<input type="checkbox"/>	ATS9161	E0960	Small	\$152
<input type="checkbox"/>	ATS9162	E0960	Medium	\$152
<input type="checkbox"/>	ATS9163	E0960	Large	\$152
<input type="checkbox"/>	ATS9169	E0960	Made To Order	\$285

Y-Style Anterior Trunk Support - Structured

<input type="checkbox"/>	ATS9367	E0960	Early Intervention	\$152
<input type="checkbox"/>	ATS9361	E0960	Small	\$152
<input type="checkbox"/>	ATS9362	E0960	Medium	\$152
<input type="checkbox"/>	ATS9363	E0960	Large	\$152
<input type="checkbox"/>	ATS9369	E0960	Made To Order	\$285

Backpack Style Anterior Trunk Support - Dynamic

<input type="checkbox"/>	ATS9601	E0960	12" Long Pad	\$152
<input type="checkbox"/>	ATS9603	E0960	18" Long Pad	\$152
<input type="checkbox"/>	ATS9609	E0960	Made To Order	\$285

Backpack Style Anterior Trunk Support - Structured

<input type="checkbox"/>	ATS9701	E0960	12" Long Pad	\$152
<input type="checkbox"/>	ATS9703	E0960	18" Long Pad	\$152
<input type="checkbox"/>	ATS9709	E0960	Made To Order	\$285

Padded Anterior Trunk Strap

<input type="checkbox"/>	ATS4050	E0960	X-Small	\$158
<input type="checkbox"/>	ATS4000	E0960	Small	\$158
<input type="checkbox"/>	ATS4100	E0960	Medium	\$158
<input type="checkbox"/>	ATS4200	E0960	Large	\$158
<input type="checkbox"/>	ATS4300	E0960	X-Large	\$158
<input type="checkbox"/>	ATS4900	E0960	Made To Order	\$285



Center Opening with Zipper



Y-Style



Backpack Style



Padded Trunk Strap

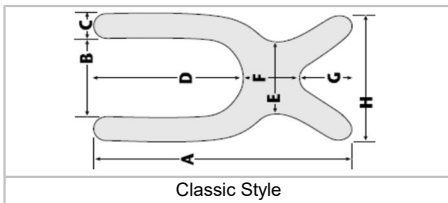

Classic Style

	A	B	C	D	E	F	G	H
S	15"	4.5"	2"	9"	4"	4"	2"	8.5"
M	19"	5.5"	2"	11"	5"	5"	3"	9.5"
L	22.5"	6.5"	2"	13"	6"	6"	3.5"	10.5"
XL	25.5"	6.5"	2.5"	14"	7"	7"	4.5"	11.5"

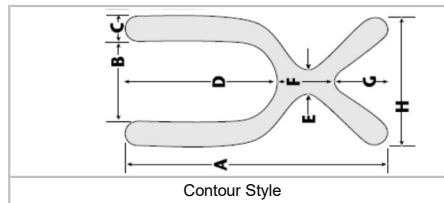

Contour Style

	A	B	C	D	E	F	G	H
S	15"	4.5"	2"	9"	1"	4"	2"	8.5"
M	18.5"	5.5"	2"	11"	1"	5"	2.5"	9.5"
L	22.5"	6.5"	2"	13"	1.5"	6"	3.5"	10.5"
XL	25.5"	6.5"	2.5"	14"	1.5"	7"	4.5"	11.5"

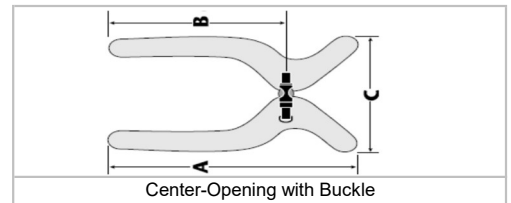

Center-Opening with Buckle

	A	B	C
S	12.3"	9"	6.5"
M	14.3"	11"	9.8"
L	15.5"	11.5"	9.8"
XL	17.5"	12.8"	10"

Pelvic Positioning

Pelvic Positioning

2-Point Push Button Pelvic Belt 1" - Single Pull

<input type="checkbox"/>	APB5110	E0978	1" Belt - Non Padded	\$46
<input type="checkbox"/>	APB5115	E0978	1" Belt - 4.5" Pad	\$101
<input type="checkbox"/>	APB5116	E0978	1" Belt - 5.5" Pad	\$101
<input type="checkbox"/>	APB5117	E0978	1" Belt - 7.5" Pad	\$101

2-Point Push Button Pelvic Belt 1" - Dual Pull

<input type="checkbox"/>	APB5125	E0978	1" Belt - 4.5" Pad	\$101
<input type="checkbox"/>	APB5126	E0978	1" Belt - 5.5" Pad	\$101
<input type="checkbox"/>	APB5127	E0978	1" Belt - 7.5" Pad	\$101

2-Point Push Button Pelvic Belt 1.5" - Single Pull

<input type="checkbox"/>	APB7210	E0978	1.5" Belt - Non Padded	\$46
<input type="checkbox"/>	APB7212	E0978	1.5" Belt - 7.5" Pad	\$97
<input type="checkbox"/>	APB7213	E0978	1.5" Belt - 9.5" Pad	\$97

2-Point Push Button Pelvic Belt 1.5" - Dual Pull

<input type="checkbox"/>	APB7221	E0978	1.5" Belt - 5.5" Pad	\$97
<input type="checkbox"/>	APB7222	E0978	1.5" Belt - 7.5" Pad	\$97
<input type="checkbox"/>	APB7223	E0978	1.5" Belt - 9.5" Pad	\$97

2-Point Push Button Pelvic Belt 2" - Single Pull

<input type="checkbox"/>	APB7310	E0978	2" Belt - Non Padded	\$46
<input type="checkbox"/>	APB7313	E0978	2" Belt - 9.5" Pad	\$97
<input type="checkbox"/>	APB7314	E0978	2" Belt - 11.5" Pad	\$97

4-Point Push Button Pelvic Belt 1"

<input type="checkbox"/>	APB5145	E0978	1" Belt - 3.5" Pad	\$124
<input type="checkbox"/>	APB5146	E0978	1" Belt - 4.5" Pad	\$124

4-Point Push Button Pelvic Belt 1.5"

<input type="checkbox"/>	APB7242	E0978	1.5" Belt - 4.5" Pad	\$124
<input type="checkbox"/>	APB7243	E0978	1.5" Belt - 5.5" Pad	\$124
<input type="checkbox"/>	APB7244	E0978	1.5" Belt - 6.5" Pad	\$124

4-Point V-Contour Push Button Pelvic Belt

<input type="checkbox"/>	APB3716	E0978	1" Belt - Small	\$188
<input type="checkbox"/>	APB3727	E0978	1.5" Belt - Medium	\$188
<input type="checkbox"/>	APB3738	E0978	2" Belt - Large	\$188

2-Point Side Release Pelvic Belt 1" - Single Pull

<input type="checkbox"/>	APB6110	E0978	1" Belt - Non Padded	\$40
<input type="checkbox"/>	APB6111	E0978	1" Belt - 5.5" Pad	\$62
<input type="checkbox"/>	APB6112	E0978	1" Belt - 7.5" Pad	\$62

2-Point Side Release Pelvic Belt 1" - Dual Pull

<input type="checkbox"/>	APB6121	E0978	1" Belt - 5.5" Pad	\$62
<input type="checkbox"/>	APB6122	E0978	1" Belt - 7.5" Pad	\$62

2-Point Side Release Pelvic Belt 1.5" - Single Pull

<input type="checkbox"/>	APB6210	E0978	1.5" Belt - Non Padded	\$40
<input type="checkbox"/>	APB6212	E0978	1.5" Belt - 7.5" Pad	\$62
<input type="checkbox"/>	APB6213	E0978	1.5" Belt - 9.5" Pad	\$62

2-Point Side Release Pelvic Belt 1.5" - Dual Pull

<input type="checkbox"/>	APB6222	E0978	1.5" Belt - 7.5" Pad	\$62
<input type="checkbox"/>	APB6223	E0978	1.5" Belt - 9.5" Pad	\$62

2-Point Side Release Pelvic Belt 2" - Single Pull

<input type="checkbox"/>	APB6310	E0978	2" Belt - Non Padded	\$40
<input type="checkbox"/>	APB6313	E0978	2" Belt - 9.5" Pad	\$62
<input type="checkbox"/>	APB6314	E0978	2" Belt - 11.5" Pad	\$62

4-Point V-Contour Side Release Pelvic Belt

<input type="checkbox"/>	APB3616	E0978	1" Belt - Small	\$188
<input type="checkbox"/>	APB3627	E0978	1.5" Belt - Medium	\$188
<input type="checkbox"/>	APB3638	E0978	2" Belt - Large	\$188

Pelvic Belt Padding Only

<input type="checkbox"/>	APB1801		5.5" Pad Only - For 1" Webbing	\$25
<input type="checkbox"/>	APB1802		7.5" Pad Only - For 1" Webbing	\$25
<input type="checkbox"/>	APB1803		7.5" Pad Only - For 1.5" Webbing	\$25
<input type="checkbox"/>	APB1804		9.5" Pad Only - For 1.5" Webbing	\$25
<input type="checkbox"/>	APB1805		9.5" Pad Only - For 2" Webbing	\$25
<input type="checkbox"/>	APB1806		11.5" Pad Only - For 2" Webbing	\$25



2-Point Push Button Belt



2-Point Padded Push Button Belt



4-Point Padded Push Button Belt



V-Contour Push Button Belt



2-Point Padded Side Release Belt

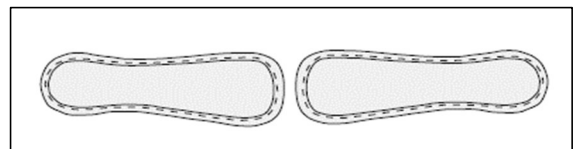

Pelvic Belt Padding Only



Sunrise Medical (US) LLC
2842 Business Park Ave. · Fresno, CA 93727 · USA

Please visit www.sunrisemedical.com for a complete listing of all of the JAY Positioning Supports

Customer Service: 800-333-4000 Fax: 800-300-7502 Email: orders@sunmed.com www.sunrisemedical.com

©2/2023 MK-100088 REV. H

Page 3