



**Zippie GS**  
**March 2023**  
**EIZGS**

Date: _____ Dealer Acct #: _____ Dealer: _____ Dealer Contact: _____ Dealer Address: _____ Dealer City: _____ ST: _____ ZIP: _____ Dealer Phone: ( ) _____ Fax: ( ) _____ Confirm Via: <input type="checkbox"/> Fax <input type="checkbox"/> Email Mark For: _____	<b>SUBMITTING FOR:</b> <input type="checkbox"/> Quote <input type="checkbox"/> Order PO#: _____ Ship To: _____ Attention: _____ Address: _____ Address: _____ Ship To City: _____ ST: _____ ZIP: _____ Ship To Phone: ( ) _____ Fax: ( ) _____
--	---

*The HCPCS CODES herein are based on PDAC verification or interpretation of Medicare definitions and guidelines. Non-Medicare payers may accept alternative HCPCS CODES, including misc. codes to ensure access for their enrollees. The use of HCPCS CODES does not ensure coverage or payment.*

Option #	HCPCS	Definition	Price	Option #	HCPCS	Definition	Price
----------	-------	------------	-------	----------	-------	------------	-------

**1. FRAME**

*All Zippie GS models grow in width and depth.*

<input type="checkbox"/>	087WM70	E1238	Folding Growing Zippie GS Transit Included Includes True Fit Growth	\$2,599	<input type="checkbox"/>	087WM72	E1238	Folding Growing Zippie GS Transit Optional Includes True Fit Growth	\$2,431
<input type="checkbox"/>	087WM71	E1237	Rigid Growing Zippie GS Transit Included Includes True Fit Growth	\$2,599	<input type="checkbox"/>	087WM73	E1237	Rigid Growing Zippie GS Transit Optional Includes True Fit Growth	\$2,431

*Note: HCPCS Codes shown as submitted. Some sizes fit other HCPC codes i.e. 15"-18" widths = K0005*

*Note: HCPCS Codes shown as submitted. Some sizes fit other HCPC codes i.e. 15"-18" widths = K0005*

**Frame Options**

<input type="checkbox"/>	087FC4	Reverse Configuration <i>(N/A w/ Swing-Away hangers non-rem. in reverse config.; lift off hangers recommended.)</i>	NC	<input type="checkbox"/>	087FC3	Standard Configuration	NC
--------------------------	--------	--	----	--------------------------	--------	------------------------	----

**2. TRANSIT SYSTEM ( For use when Transit optional is chosen above)**

*Tie Down Requires: Solid Seat and Solid Back or, Growing Seat Pan and JAY Fit or Conventional Back or, Growing Seat Pan and Solid Back or, JAY Fit and/or Conventional Seat & Back*

<input type="checkbox"/>	087TO19	K0108	Transit Optional Std. Seating <i>(Req. Selection of Seat &amp; Back)</i>	\$328	<input type="checkbox"/>	087TO13	K0108	Transit Optional w/o Seating	\$328
					<input type="checkbox"/>	087TO15		Transit Omit	NC

**2. SIZE/SEATING**

**Frame Width**

*Height Adjustable Arms NA with 10"-13" Frame Widths*

<input type="checkbox"/>	087BW4	Small Cross Brace	NC
		<input type="checkbox"/> 10" <input type="checkbox"/> 11" <input type="checkbox"/> 12"	
<input type="checkbox"/>	087BW5	Medium Cross Brace	NC
		<input type="checkbox"/> 12" <input type="checkbox"/> 13" <input type="checkbox"/> 14"	
<input type="checkbox"/>	087BW6	Large Cross Brace	NC
		<input type="checkbox"/> 14" <input type="checkbox"/> 15" <input type="checkbox"/> 16"	
<input type="checkbox"/>	087BW7	X-Large Cross Brace	\$84
		<input type="checkbox"/> 16" <input type="checkbox"/> 17" <input type="checkbox"/> 18"	

**Frame Depth and Back Post Location**

<input type="checkbox"/>	087FL3	Short Frame	NC
		<input type="checkbox"/> 10" <input type="checkbox"/> 11" <input type="checkbox"/> 12" <input type="checkbox"/> 13" <input type="checkbox"/> 14"	
<input type="checkbox"/>	087FL9	Regular Frame	NC
		<input type="checkbox"/> 12" <input type="checkbox"/> 13" <input type="checkbox"/> 14" <input type="checkbox"/> 15" <input type="checkbox"/> 16"	
<input type="checkbox"/>	087FL18	Long Frame	NC
		<input type="checkbox"/> 14" <input type="checkbox"/> 15" <input type="checkbox"/> 16" <input type="checkbox"/> 17" <input type="checkbox"/> 18"	
<input type="checkbox"/>	087FL94	X-Long Frame	\$84
		<input type="checkbox"/> 16" <input type="checkbox"/> 17" <input type="checkbox"/> 18" <input type="checkbox"/> 19" <input type="checkbox"/> 20" <i>(20" use HCPCS: E2203)</i>	

## 2. SIZE/SEATING CONT.

Seats				
<input type="checkbox"/>	087ST55	E2231	Solid Seat (Req. Solid Back) <i>(N/A w/ 10-11, 19-20 inch frame depth or 17-18 inch frame width.)</i>	\$224
<input type="checkbox"/>	087PN3	E2231	Growing Seat Pan Depth (Fig. 1)	\$224
<input type="checkbox"/>	087ST27		Omit Seat	STD

### JAY Cushions (Optional)

To order any JAY cushions on-chair, please see the JAY price list. Cushion name or part number must be filled out with desired width and depth.

JAY Bundled Cushion			
<input type="checkbox"/>	087JC20	Name / Part #	Price List
		Width:	Depth:

## REFERENCE ONLY

Seat Depth Pan Size	Depth Range	
	Minimum	Maximum
Short 10-12"	10"	14"
Medium 13"-14"	11 3/4"	16 1/4"
Long 15"-17"	13 3/4"	18 1/4"
X-Long 18"-20"	15 3/4"	20 1/4"

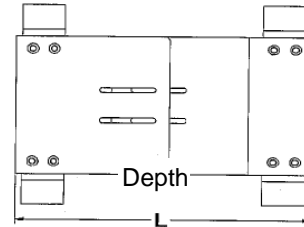

Figure 7.1 - Frame Depth Growth Range Matrix

## 3. CASTERS/SEAT HEIGHT

Caster Wheel				
<input type="checkbox"/>	087CW30		3" Micro Light Up	\$72
<input type="checkbox"/>	087CW31		4" Micro Light Up	\$78
<input type="checkbox"/>	087CW51		5" Micro Light Up	\$96
<input type="checkbox"/>	087CW5		5" Low-Profile Polyurethane	STD
<input type="checkbox"/>	087CW7	E2219	5" x 1.5" Semi-Pneumatic	\$96
<input type="checkbox"/>	087CW33	E2214 E2215	6" Pneumatic	\$84
<input type="checkbox"/>	087CW34		6" Polyurethane	NC
<input type="checkbox"/>	087CW35	E2219	6" x 1.5" Semi-Pneumatic	\$96
<input type="checkbox"/>	087CW21	E2214 E2215	8" Pneumatic	\$96
<input type="checkbox"/>	087CW32		8" Polyurethane	NC
<input type="checkbox"/>	087CW39	E2219	8" x 1.5" Semi-Pneumatic	\$96
<input type="checkbox"/>	087CW36	E2214 E2215	8" x 2" Pneumatic	\$162
<input type="checkbox"/>	087CW37	E2214 K0108	8" x 2" Pneumatic w/Airless Insert	\$252

Caster Options				
<input type="checkbox"/>	087CS5		3/4" Longer Fork Stem Bolt	NC
<input type="checkbox"/>	087CS9		1 1/2" Longer Fork Stem Bolt	NC
<input type="checkbox"/>	087CS3	K0073	Caster Pin Locks <i>(N/A with 8" x 2" casters or Transit Opt.)</i>	\$218
<input type="checkbox"/>	087CW38		Omit Caster, Wheels & Tires	NC

## 4. REAR WHEELS/SEAT HEIGHT

Axle Plate				
<input type="checkbox"/>	087AL17	E0958	One Arm Drive <i>(Avail w/ 20", 22", 24" Mag Rear Wheels &amp; 13"-18" wide)</i>	\$1,006
<input type="checkbox"/>	087OA2		<b>Standard Handrim</b>	NC
<input type="checkbox"/>	087HM1		Right	NC
<input type="checkbox"/>	087HM2		Left	NC
<input type="checkbox"/>	087OA1		<b>Small Handrim</b>	NC
<input type="checkbox"/>	087HM1		Right	NC
<input type="checkbox"/>	087HM2		Left	NC

Axle				
<input type="checkbox"/>	087AX26		One Arm Drive Axle <i>(Only avail. w/One Arm Drive Option)</i>	STD
<input type="checkbox"/>	087AX1		Quick Release	NC
<input type="checkbox"/>	087AX11		Quad Quick Release <i>(N/A with Lite Spokes)</i>	\$141

#### 4. REAR WHEELS/SEAT HEIGHT CONT.

##### Rear Wheel Size

<input type="checkbox"/>	087RW48	12" Mag <i>(N/A with handrims)</i>	\$61
<input type="checkbox"/>	087RW14	16" Mag <i>(N/A with handrims)</i>	\$61
<input type="checkbox"/>	087RW3	20" Mag	NC
<input type="checkbox"/>	087RW8	22" Mag	NC
<input type="checkbox"/>	087RW1	24" Mag	NC
<input type="checkbox"/>	087RW74	20" Lite Spoke	NC
<input type="checkbox"/>	087RW75	22" Lite Spoke	NC
<input type="checkbox"/>	087RW54	24" Lite Spoke	\$224
<input type="checkbox"/>	087RW25	Omit Rear Wheel & Axle	-\$55

##### Handrim

<input type="checkbox"/>	087HR1	Aluminum Anodized	NC
<input type="checkbox"/>	087HR4	Plastic Coated	\$123
<input type="checkbox"/>	087HR7	Omit <i>(N/A with wheel/axle credit)</i>	NC

##### Projections *(N/A on Plastic Coated)*

*\*Only available with 24" wheels & N/A with spoke guards.*

<input type="checkbox"/>	087HR8	8 Oblique	\$363
--------------------------	--------	-----------	-------

##### Rear Wheel Tire

<input type="checkbox"/>	087RT1	Pneumatic	NC
<input type="checkbox"/>	087RT2	E2211 E2213 Pneumatic Airless Insert	\$96
<input type="checkbox"/>	087RT3	Full Polyurethane <i>(N/A w/ 12" and 16" rear wheels)</i>	NC
<input type="checkbox"/>	087RT4	Low Polyurethane <i>(Only available with 12" and 24" wheels )</i>	NC
<input type="checkbox"/>	087RT6	E2211 E2212 High Pressure Clincher <i>(Avail. w/ 24" spoke wheels, N/A with mag wheels)</i>	\$106

#### 5. WHEEL LOCK/HUB LOCK

##### Wheel Lock

*N/A with Hub Locks*

<input type="checkbox"/>	087WL1	High Mount Push	NC
<input type="checkbox"/>	087WL2	High Mount Pull	NC
<input type="checkbox"/>	087WL25	Foot Lock <i>(may limit folding width, N/A in rev. config.)</i>	NC
<input type="checkbox"/>	087WL10	Omit	NC
<input type="checkbox"/>	087WL12	Do Not Mount	NC

##### Hub Lock

*\*Only available with 12" or 16" wheels. N/A with One Arm Drive.*

<input type="checkbox"/>	087LK01	12" Hub Lock	\$111
<input type="checkbox"/>	087LK02	16" Hub Lock	\$111

##### Extension Handle

<input type="checkbox"/>	087EH1	E0961	6" Pair	\$84
--------------------------	--------	-------	---------	------

**6. HANGER and FOOTRESTS**

<b>Hanger Mounted Footrest (Footplates Mount to Hanger Tubing)</b>			
<i>Hanger Type</i>			
<input type="checkbox"/>	087H89		70° Swing In/Out Front Mount NC
<input type="checkbox"/>	087H90		80° Swing In/Out Front Mount NC
<input type="checkbox"/>	087H6		90° Swing Away Front Mount NC
<input type="checkbox"/>	087H9		70° HD Front Mount Lift-Off NC
<input type="checkbox"/>	087H10		80° HD Front Mount Lift-Off NC
<input type="checkbox"/>	087H11		90° HD Front Mount Lift-Off NC
<input type="checkbox"/>	087H23	E0990	90° Elevating (N/A 10"-11" wide) \$352
<b>Extensions (may interfere with some seat heights &amp; casters)</b>			
<input type="checkbox"/>	087E23		2" (not mounted) \$61
<input type="checkbox"/>	087E24		4" (not mounted) \$61
<b>Footplate</b>			
<input type="checkbox"/>	087F9	K0040	Kids Angle Adjustable (N/A w/17"-18" widths) \$207
<input type="checkbox"/>	087F8	K0040	Adult Angle Adj. (Available with 10"-18" widths) \$207
<input type="checkbox"/>	087F62	K0040	Footboard (Available with 10"-16" widths) \$212
<b>Ext. Tube Mounted Footrest (Footplate Mount to Ext. Tube)</b>			
<i>Hanger Type</i>			
<input type="checkbox"/>	087H85		60° Swing In/Out NC
<input type="checkbox"/>	087H86		70° Swing In/Out STD
<input type="checkbox"/>	087H116		80° Swing In/Out (N/A with 6" or 8" Casters) STD
<input type="checkbox"/>	087H24	K0053	Articulating (N/A w/composite footplates or 10"-13") \$413
<input type="checkbox"/>	087H14	E0990	Elevating (N/A w/ composite or platform footplates or < 16" width) \$352
<b>Extensions</b>			
<input type="checkbox"/>	087E1		Short (11.5" - 14") NC
<input type="checkbox"/>	087E2		Med (14" - 17") (N/A w/ ELR) NC
<input type="checkbox"/>	087E5		Long (17" - 19") NC
<input type="checkbox"/>	087E16		High Mount \$84
<b>Footplate</b>			
<input type="checkbox"/>	087F1		Composite (N/A In 10", 11" or 12" width) STD
<input type="checkbox"/>	087F3	K0040	Aluminum Angle Adjustable \$207
<input type="checkbox"/>	087F4	K0040	Kids Angle Adjustable (N/A w/17"-18" width) \$207
<input type="checkbox"/>	087F5		Aluminum (Only available with elevating leg rests 14"-18") NC
<input type="checkbox"/>	087F48	K0040	Platform Flip-Up (Avail on 60° 70° and 80° ext. mount hangers only) \$212

<b>Front Seat to Floor Height Guide (Reference Only)</b>							
Rear Wheel Size	CASTER SIZE						
	3"	4"	5"	6"	8"X1"	8"X1.5"	8"x2"
12"	14.0"	14.0"	14.0"	N/A	N/A	N/A	N/A
	14.5"	14.5"	14.5"				
	15.0"	15.0"	15.0"	15.0"			
	15.5"	15.5"	15.5"	15.5"			
	16.0"	16.0"	16.0"	16.0"			
12" Low Poly	14.0"	14.0"	14.0"	15.0"	N/A	N/A	N/A
	14.5"	14.5"	14.5"				
	15.0"	15.0"	15.0"				
16"	14.0"	14.0"	14.0"	N/A	N/A	N/A	N/A
	14.5"	14.5"	14.5"				
	15.0"	15.0"	15.0"				
	15.5"	15.5"	15.5"	15.5"			
	16.0"	16.0"	16.0"	16.0"			
	16.5"	16.5"	16.5"	16.5"			
17.0"	17.0"	17.0"	17.0"	17.0"	17.0"	17.0"	
20"	14.0"	14.0"	14.0"	N/A	N/A	N/A	N/A
	14.5"	14.5"	14.5"	15.0"			
	15.0"	15.0"	15.0"	15.5"			
	15.5"	15.5"	15.5"	16.0"	16.5"	16.5"	16.5"
	16.0"	16.0"	16.0"	16.5"	17.0"	17.0"	N/A
	16.5"	16.5"	16.5"	17.0"	17.5"	17.5"	17.5"
	17.0"	17.0"	17.0"	17.5"	18.0"	18.0"	18.0"
	17.5"	17.5"	17.5"	18.0"	18.5"	18.5"	18.5"
	N/A	18.0"	18.0"	18.5"	19.0"	19.0"	19.0"
	N/A	N/A	18.5"	19.0"	19.5"	19.5"	N/A
22"	N/A	N/A	N/A	15.0"	N/A	N/A	N/A
	15.0"	15.0"	15.0"	15.5"	16.5"	16.5"	
	15.5"	15.5"	15.5"	16.0"	17.0"	17.0"	
	16.0"	16.0"	16.0"	16.5"	17.5"	17.5"	16.5"
	16.5"	16.5"	16.5"	17.0"	18.0"	18.0"	N/A
	17.0"	17.0"	17.0"	17.5"	18.5"	18.5"	17.5"
	17.5"	17.5"	17.5"	18.0"	19.0"	19.0"	18.0"
	N/A	18.0"	18.0"	18.5"	19.5"	19.5"	18.5"
N/A	N/A	18.5"	19.0"	20.0"	20.0"	19.0"	
24"	15.5"	15.5"	15.5"	15.5"	N/A	N/A	N/A
	16.0"	16.0"	16.0"	16.0"	16.5"	16.5"	16.5"
	16.5"	16.5"	16.5"	16.5"	17.0"	17.0"	N/A
	17.0"	17.0"	17.0"	17.0"	17.5"	17.5"	17.5"
	17.5"	17.5"	17.5"	17.5"	18.0"	18.0"	18.0"
	N/A	18.0"	18.0"	18.0"	18.5"	18.5"	18.5"
	N/A	N/A	18.5"	18.5"	19.0"	19.0"	19.0"
	N/A	N/A	N/A	19.0"	19.5"	19.5"	N/A
N/A	N/A	N/A	N/A	20.0"	20.0"	N/A	

Based on 1.5" seat angle. To achieve desired seat height see matrices on last page.

**6. FOOTRESTS CONT.**

**Footrest Hanger Options**

<input type="checkbox"/>	087IG2		Neoprene Covers (Avail. on 60°/70°/80° ext. mount hangers only)	\$101
<input type="checkbox"/>	087HL1	E0951	Heel Loops	\$45
<input type="checkbox"/>	087A110	E0952	Toe Loop (Only avail. w/ adult angle adjust. footplates)	\$45

<input type="checkbox"/>	087HL5	K0038	Leg Strap	\$45
<input type="checkbox"/>	087A54	K0038	Extra Single Leg Strap	\$40
<input type="checkbox"/>	087H33		Omit Hanger	-\$15
<input type="checkbox"/>	087F7		Omit Footplate & Ext. Tube	-\$15
<input type="checkbox"/>	087HL4		Omit Heel Loop	NC
<input type="checkbox"/>	087HL6		Omit Single Leg Strap	NC

**7. BACKREST/SEATING**

**Back Height**

(Solid Back Depth = 2" Less Than Frame Depth)

<input type="checkbox"/>	087B240		Short Solid Back 12"	\$111
<input type="checkbox"/>	087B241		Med. Solid Back 14"	\$111
<input type="checkbox"/>	087B242		Tall Solid Back 16"	\$111
<input type="checkbox"/>	087BU14		Omit Backrest	-\$15

**JAY Backs (Optional)**

Ordering JAY backs on-chair, See the JAY Price List. Requires Part #

<input type="checkbox"/>	087JB02	JAY Bundled Backrest	Price List
		Backrest Name or Part #	
		Width:                      Height:	

**Back Posts**

**Fixed Height**

<input type="checkbox"/>	087BP9		Low (19" Ht)	NC
<input type="checkbox"/>	087BP10		Medium (22" Ht)	NC
<input type="checkbox"/>	087BP11		Tall (25" Ht)	NC
<input type="checkbox"/>	087BP13		Removable Extension	\$96
<input type="checkbox"/>	087RG1		Folding Adjustable Rigidizer	\$196

**Height Adjustable**

*Rigid Frame w/ Angle Adjust Push Handle*

<input type="checkbox"/>	087B202		<b>Std. (16"-22" Height.)</b>	NC
<input type="checkbox"/>	087PH8		<i>Std. Angle Adj. Push Handle</i>	NC
<input type="checkbox"/>	087PH9		<i>Long Angle Adj. Push Handle</i>	NC
<input type="checkbox"/>	087B203		<b>Tall (19"-25" Height.)</b>	NC
<input type="checkbox"/>	087PH8		<i>Std. Angle Adj. Push Handle</i>	NC
<input type="checkbox"/>	087PH9		<i>Long Angle Adj. Push Handle</i>	NC

*Folding Frame with Push Handle*

<input type="checkbox"/>	087B204		<b>Std. (17"-23" Height.)</b>	NC
<input type="checkbox"/>	087BP47		<i>Swing Away Handle (N/A with dual triggers)</i>	\$61
<input type="checkbox"/>	087B205		<b>Tall (20"-26" Height.)</b>	NC
<input type="checkbox"/>	087BP47		<i>Swing Away Handle (N/A with dual triggers)</i>	\$61

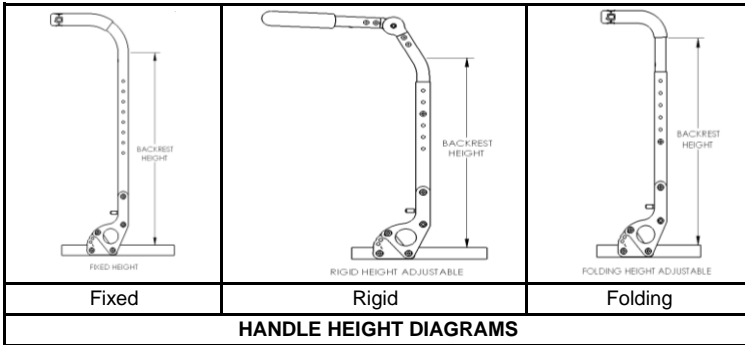

**8. ARMRESTS**

**Side Guard**

(N/A with height adjustable armrests or T-Post)

<input type="checkbox"/>	087SG33	K0108	Plastic Std	\$157
<input type="checkbox"/>	087SG29	K0108	Plastic Low	\$157

**Armrest and Armpad**

<input type="checkbox"/>	087AA12	E0973	T-Post Regular w/Foam	\$296
<input type="checkbox"/>	087AA13	E0973	T-Post Tall w/Foam	\$296
<input type="checkbox"/>	087AA3		Flip-Up	NC
<input type="checkbox"/>	087AA1	E0973	Adjustable Locking Flip-Up	\$296
<input type="checkbox"/>	087AA7	E0973	Length Adjust. Locking Flip-Up	\$308
<input type="checkbox"/>	087AM23		Desk Classic (10") (N/A w/T Post)	NC
<input type="checkbox"/>	087AM24		Full Classic (14") (N/A w/T Post)	NC
<input type="checkbox"/>	087AM9		Foam Short (N/A w/T Post)	NC
<input type="checkbox"/>	087AM10		Foam Long (N/A w/T Post)	NC

**Armrest and Armpad - Height Adjustable**

<input type="checkbox"/>	087AA11	E0973	Single-Post Height Adj. Std.	\$319
<input type="checkbox"/>	087AM23		Desk Classic	NC
<input type="checkbox"/>	087AM21		Desk Contour	NC
<input type="checkbox"/>	087AM24		Full Classic	NC
<input type="checkbox"/>	087AM22		Full Contour	NC
<input type="checkbox"/>	087AA29	E0973	Single-Post Height Adj. Low	\$319
<input type="checkbox"/>	087AM23		Desk Classic	NC
<input type="checkbox"/>	087AM21		Desk Contour	NC
<input type="checkbox"/>	087AM24		Full Classic	NC
<input type="checkbox"/>	087AM22		Full Contour	NC

**Armrest Receiver for Height Adjustable Armrest**

<input type="checkbox"/>	087AR17		Low	NC
<input type="checkbox"/>	087AR18		Std	NC

## 9. KEY OPTIONS

### Anti-Tip

<input type="checkbox"/>	087AO2	E0971	Front Anti-Tip <i>(N/A with caster pin locks or transit option)</i>	\$168
<input type="checkbox"/>	087AT17	E0971	Rear Anti-Tip	\$168

### Positioning Belt *(w/clamps)*

<input type="checkbox"/>	087A112	E0978	1" Dual Pull Side Squeeze Padded	\$96
<input type="checkbox"/>	087A117	E0978	Belt 2" Aircraft Buckle	\$123
<input type="checkbox"/>	087A118	E0978	Belt 2" Aircraft Buckle Padded	\$133
<input type="checkbox"/>	087A141	E0978	Belt 1.5" Auto Buckle	\$78
<input type="checkbox"/>	087A814	E0978	1" Comfort Fit APB5116	\$133

### Upper Extremity Support Tray

<input type="checkbox"/>	087A29	E0950	X-Small <i>(Suggested 10"-12" chair width)</i>	\$285
<input type="checkbox"/>	087A30	E0950	Small <i>(Suggested 13"-14" chair width)</i>	\$285
<input type="checkbox"/>	087A31	E0950	Medium <i>(Suggested 15"-17" chair width)</i>	\$285
<input type="checkbox"/>	087A32	E0950	Large <i>(Suggested 18"-20" chair width)</i>	\$285

### Spoke Guard

*(N/A with 12" and 16" rear wheels & Projections Handrims)*

<input type="checkbox"/>	087A23	K0065	Black	\$128
<input type="checkbox"/>	087A303	K0065	Clear Zippie	\$128

### Canopy *(SunShade)*

*(Need 2" back post clearance to mount canopy hardware, may require next height based on seating; please note some interference may occur with some headrest configurations)*

<input type="checkbox"/>	0878A06	K0108	Canopy (Sunshade) 10"-14" Width	\$308
<input type="checkbox"/>	0878A07	K0108	Canopy (Sunshade) 15"-20" Width	\$308

### Back Pack *(Kids Backpack included)*

<input type="checkbox"/>	087A1		Utility Backpack - Black	\$84
<input type="checkbox"/>	087A2		Additional Kids Black Backpack	\$67

### Miscellaneous

<input type="checkbox"/>	087A83		Tool Kit	\$61
<input type="checkbox"/>	087A8		Black Seat Pouch	\$56

## 10. COLOR

### Standard Colors

<input type="checkbox"/>	087C140		Aztec Gold	NC
<input type="checkbox"/>	087C2		Black <i>(N/A as base w/Zebra)</i>	NC
<input type="checkbox"/>	087C141		Black Cherry	NC
<input type="checkbox"/>	087C10		Black Opal	NC
<input type="checkbox"/>	087C38		Blue Opal	NC
<input type="checkbox"/>	087C36		Candy Blue	NC
<input type="checkbox"/>	087C14		Candy Purple	NC
<input type="checkbox"/>	087C35		Candy Red	NC
<input type="checkbox"/>	087C142		Electric Blue	NC
<input type="checkbox"/>	087C143		Evergreen	NC
<input type="checkbox"/>	087C126		Glow	NC
<input type="checkbox"/>	087C144		Green Apple	NC
<input type="checkbox"/>	087C147		Hot Sparkle Pink	NC
<input type="checkbox"/>	087C148		Mauve Pink	NC
<input type="checkbox"/>	087C103		Rootbeer	NC
<input type="checkbox"/>	087C114		Sparkle Silver	NC
<input type="checkbox"/>	087C145		Sunrise Orange	NC
<input type="checkbox"/>	087C113		Titanium Color Paint	NC
<input type="checkbox"/>	087C8		Yellow	NC

### Standard Matte Colors

<input type="checkbox"/>	087C116		Matte Black	NC
<input type="checkbox"/>	087C151		Matte Black Cherry	NC
<input type="checkbox"/>	087C152		Matte Purple	NC
<input type="checkbox"/>	087C150		Matte Electric Blue	NC
<input type="checkbox"/>	087C149		Matte Evergreen	NC

### Personalized Colors

<input type="checkbox"/>	087C43		Mossy Oak Camouflage	\$441
<input type="checkbox"/>	087C42		Stars and Stripes	\$441
<input type="checkbox"/>	087C108		Zebra <i>(Choose base color above: White Std, N/A black)</i>	\$441

### Additional Options Through Built-4-Me

To inquire about any unique personalization for Zippie products, contact: Phone: (800) 333-4000, Fax: (800) 333-9011



#### Commonly Requested Options Include:

- ✓ Dynamic Back
- ✓ Reclining Backrest
- ✓ Personalized Anodizing
- ✓ Personalized Paint
- ✓ O2 Holder with Transit
- ✓ IV Pole with Transit

# Zippie GS Seat Height Setup

Caster Fork Size	Caster Stem	Caster Fork Hole Position	Caster Size						8"x1.5"	8"x2"
			3"	4"	5"	6"	8"x1"	8"x1.5"		
5-1/4" <i>(N/A with 8"x2" caster)</i>	Std	1	N/A	N/A	14.0"	N/A	N/A	N/A	N/A	
		2		14.0"	14.5"	15.0"				
		3	14.0"	14.5"	15.0"	15.5"				
		4	14.5"	15.0"	15.5"	16.0"	17.0"	16.5"		
	+3/4"	1	N/A	N/A	14.5"	N/A	N/A	N/A	N/A	
		2		14.5"	15.0"	15.5"				
		3	14.5"	15.0"	15.5"	16.0"				
		4	15.0"	15.5"	16.0"	16.5"	17.5"	17.5"		
	+1-1/2"	1	N/A	N/A	15.5"	N/A	N/A	N/A	N/A	
		2		15.5"	16.0"	16.5"				
		3	15.5"	16.0"	16.5"	17.0"				
		4	16.0"	16.5"	17.0"	17.5"	18.5"	18.0"		
6" <i>(N/A with 8"x2" caster)</i>	Std	1	N/A	N/A	14.5"	15.0"	N/A	N/A	N/A	
		2		14.5"	15.0"	15.5"	16.5"	16.5"		
		3	14.5"	15.0"	15.5"	16.0"	17.0"	17.0"		
		4	15.0"	15.5"	16.0"	16.5"	17.5"	17.5"		
	+3/4"	1	N/A	N/A	15.5"	16.0"	N/A	N/A	N/A	
		2		15.5"	16.0"	16.5"	17.5"	17.0"		
		3	15.5"	16.0"	16.5"	17.0"	18.0"	17.5"		
		4	16.0"	16.5"	17.0"	17.5"	18.5"	18.0"		
	+1-1/2"	1	N/A	N/A	16.0"	16.5"	N/A	N/A	N/A	
		2		16.0"	16.5"	17.0"	18.0"	18.0"		
		3	16.0"	16.5"	17.0"	17.5"	18.5"	18.5"		
		4	16.5"	17.0"	17.5"	18.0"	19.0"	19.0"		
7" <i>(N/A with 8"x2" caster)</i>	Std	1	N/A	N/A	15.5"	16.0"	17.0"	17.0"	N/A	
		2		15.5"	16.0"	16.5"	17.5"	17.5"		
		3	15.5"	16.0"	16.5"	17.0"	18.0"	18.0"		
		4	16.0"	16.5"	17.0"	17.5"	18.5"	18.5"		
	+3/4"	1	N/A	N/A	16.0"	16.5"	18.0"	17.5"	N/A	
		2		16.0"	16.5"	17.0"	18.5"	18.0"		
		3	16.0"	16.5"	17.0"	17.5"	19.0"	18.5"		
		4	16.5"	17.0"	17.5"	18.0"	19.5"	19.0"		
	+1-1/2"	1	N/A	N/A	17.0"	17.5"	18.5"	18.5"	N/A	
		2		17.0"	17.5"	18.0"	19.0"	19.0"		
		3	17.0"	17.5"	18.0"	18.5"	19.5"	19.5"		
		4	17.5"	18.0"	18.5"	19.0"	20.0"	20.0"		
8" Wide <i>(Must use with 8"x2" caster)</i>	Std	1	N/A						16.5"	
		2	N/A						17.5"	
	+3/4"	1	N/A						17.5"	
		2	N/A						18.5"	
	+1-1/2"	1	N/A						18.0"	
		2	N/A						19.0"	

5-1/4", 6" & 7" Fork

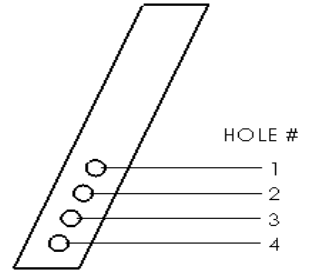

8" Wide Fork

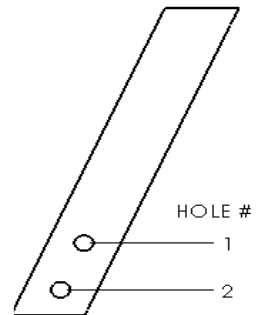

Sunrise Medical (US) LLC  
2842 Business Park Ave. · Fresno, CA 93727 · USA